

MILES OF SMILES
WALK YOUR WAY
TO
WELL-BEING



為基督教靈實協會非政府資助項目籌款，
包括：靈實司務道寧養院
Raise funds for non-subsented projects of
Haven of Hope Christian Service, including:
Haven of Hope Sister Annie Skau Holistic Care Centre

靈實慈善行

HAVEN OF HOPE - CHARITY WALK

17.MAR.2026 | SAT | 9AM - 12PM /

WALKER PACK
紀念包



CHARITY WALK
T-SHIRT
慈善行Tee



清水灣鄉村俱樂部

THE CLEARWATER BAY GOLF & COUNTRY CLUB

最低捐款額 Minimum Donation Amount

| 個人 Individual : \$380 | 家庭 Family : \$600 | 企業 Corporate : \$5000 |



詳情及報名 EVENT DETAILS AND ONLINE ENROLLMENT



截止報名日期 CLOSING DATE **16.FEB.2026/**

https://HOHCS.ORG.HK/CHARITYWALK2025_26

查詢熱線

2703 3251 | 2703 3236



HAVEN OF HOPE CHRISTIAN SERVICE 基督教靈實協會

Founded in 1953, by Sister Annie Skau, to provide timely medical care to the poor and needy, HOHCS' Chinese name refers to "the spiritual fruits". Over the past 70+ years, HOHCS has developed into an organisation with over 50 service units to serve the needs of the community through our four service pillars: Elderly Services, Rehabilitation Services, Health Care Services and Education Services.

Guided by the spirit "Respecting Life • Impacting Life", we are committed to enhancing the physical, mental, social and spiritual well-being of service users with love and care.

Sister Annie Skau Holistic Care Centre (SASHCC), is integral to the HOHCS, has embodies the spirit of its founder, Sister Annie Skau. The Centre provides holistic care integrating medical, nursing, rehabilitation and spiritual care services to the frail elders, individuals with chronic illnesses, and those in the advanced stages of cancer. Their transdisciplinary team, state-of-the-art facilities, and serene environment are dedicated to working hand in hand with our patients and their loved ones to "Embrace Life Journey with Love".

SASHCC is embarking on a service expansion and redefining service quality of continuous care. The first phase of the "four phases project" was completed in June 2025.

基督教靈實協會自 1953 年由司務道教士創辦以來，一直以「服侍最有需要的人」為使命。靈實即「屬靈的果子」，象徵以愛為根、以生命影響生命的信念。七十多年來，靈實已蛻變為擁有超過 50 個服務單位的機構，透過四大服務範疇——長者服務、復康服務、醫療護理服務及教育服務——為社區中不同年齡及需要的人群帶來希望與關懷。

秉持「尊重生命·改變生命」的精神，我們全心致力於提升服務使用者的身、心、社、靈之全人福祉，以愛與關懷陪伴每一個生命的成長與蛻變。

靈實司務道寧養院，一直愛心服侍，為體弱長者、長期病患者及癌症晚期人士提供跨專業的全人照顧。寧養院融合醫療、護理、復康及靈性關懷，以先進的設備、優美寧靜的環境，以及專業團隊悉心照顧，陪伴病人及其家人一同跨越生命中的每一個挑戰。寧養院堅守「以愛擁抱生命旅程」的使命，讓每一位受服務者都能感受到被尊重、被關愛、被看見的力量。

目前寧養院正積極展開服務擴建計劃，又重新定義了舒緩治療，供一站優勢連貫服務，「四階段項目」之首階段已於 2025 年 6 月順利完成，為未來提供更優質、更多元化的服務奠下重要里程碑。



THE CLEARWATER BAY GOLF & COUNTRY CLUB 清水灣鄉村俱樂部

The Clearwater Bay Golf & Country Club, which we call "A Home Away from Home", is not only a family club but also a sports club. It has tasked itself with promoting sports and sportsmanship within the Club and in the community, with an aspiration to create a harmonious and better society for future generations.

Over the past two decades, the "Community Outreach and Charity Programme" ("COP") has evolved from a simple idea into a comprehensive and scalable project. It underpins the Club's commitment to creating a positive impact on the community and promoting sports.

The COP is built around four pillars: Family, Wellness, Neighbourhood and Environment. Over the years, various schemes have been introduced, with focuses on promoting sports, youth empowerment, elderly well-being, emergency relief, and environmental preservation. With members' support, these dedications become integral to the Club's ESG initiative.

In June 2024, The Clearwater Bay Golf & Country Club Charitable Foundation (S88 since June 2024) was established to testify to the Club's commitment to giving back to the community through ongoing expansion and diversification of the service scope and offering.

清水灣鄉村俱樂部（下稱「清水灣」）向來有「家外之家」之稱，是一個以家庭為核心，同時積極推廣體育的運動會所。多年來，清水灣致力向會員及社區公眾推廣運動及體育精神，期望為下一代建構一個更和諧、美好的社會。

二十多年來，「清水灣·走入社群」計劃不斷與時並進，從最初的簡單理念以家庭、健康、鄰舍及環境為四大支柱，逐步發展成為今天的規模。在會員的支持下，該計劃加入了多種以推廣體育、培育青年、關懷長者福祉、提供緊急援助及保護環境為主題的項目，近年更擴展至推廣 ESG(環境、社會及管治)。

「走入社群」計劃深化了會所在社區中帶來的正面影響，透過推廣運動為社會注入正能量。為進一步實踐會所「取諸社會、用諸社會」理念，清水灣鄉村俱樂部慈善基金會於 2024 年 6 月正式成立，並自同月起獲得 S88 資格。慈善基金不僅是會所回饋社會承諾的見證，更肩負著協助會所拓展多元化服務的重任。



To learn more about the COP's achievements in the past 20 years, please scan the QR code to access the video.

如欲了解「清水灣·走入社群」在過去 20 年的成就，請掃描二維碼觀看影片。



Hello

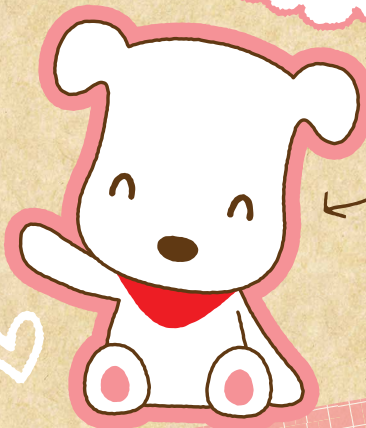

Pomme

MEET OUR AMBASSADOR 活動大使

Pomme, is a curious, creative and adventurous doggie that loves to explore local historical attractions. He enjoys knowing more about human and love.

Pomme, 是一隻充滿好奇心、富創意、熱愛探索的小狗。牠充滿好奇心，喜歡深入本地歷史景點，並對人類世界的故事與愛心擁有天生的熱情。

Today the great explorer Pomme, is starting a magical journey with all of you at The Clearwater Bay Golf and Country Club. By sharing his own story, he becomes an ambassador of well-being, positivity and love, cradling and cheering the hearts of all who listen.

今天，探險家 Pomme 將與參加者齊聚清水灣鄉村俱樂部，展開一段夢幻而充滿奇蹟的旅程。透過牠的視角與故事，Pomme 成為「幸福、正能量與愛」的代言大使，把溫暖與鼓勵帶給每一位聆聽者，啟發人心、療癒心靈。

EVENT DETAILS 活動詳情

17.MAR.2026 - SATURDAY /
19AM - 12PM /
清水灣鄉村俱樂部
THE CLEARWATER BAY GOLF & COUNTRY CLUB

Shuttle bus service at designated spot 指定地點旅遊巴接送

3.5KM 慈善行 CHARITY WALK
9:30AM - 11:30AM



WALKER PACK 紀念包



Participants will receive a complimentary walker pack
參加者均可獲贈紀念包

AND MORE
及更多



CHARITY WALK T-SHIRT 慈善行Tee

參加者加購價 Walker Add-on Price \$88/件pc
OR
單購價 T-shirt Purchase only \$200/件pc



請將表格及銀行存款單於截止日期前以下列其中一種方式交回。如以支票支付，請連同表格一併寄回以下地址。
Please submit this form together with bank deposit slip via one of the following methods. For cheque, please send together with this form to the following address.

WhatsApp 9205 7784	電郵 Email crd@hohcs.org.hk	郵寄 Mail 新界將軍澳靈實路7號 基督教靈實協會傳訊及籌募部 Communications and Resource Development Dept, Haven of Hope Christian Service, 7 Haven of Hope Road, Tseung Kwan O, NT, HK
------------------------------	-------------------------------------	--

贊助 Sponsor		截止日期 Closing date: 6 February 2026		
捐款贊助 Donation Amount		領銜贊助 Featured Sponsor HK\$ 500,000	鑽石贊助 Diamond Sponsor HK\$ 200,000	紅寶石贊助 Ruby Sponsor HK\$ 100,000
鳴謝 Acknowledgement		<input type="checkbox"/>	<input type="checkbox"/>	<input type="checkbox"/>
靈實慈善行 2025-2026 參加名額 Quotas for "Walk Your Way to Well-Being" HOHCS Charity Walk 2025-2026		80	50	30
商標於活動當日特別展出 Special logo appearance at event		✓		
於開幕儀式口頭鳴謝 MC verbal acknowledgement in Opening Ceremony		✓	✓	✓
商標刊於大會宣傳物品及開幕儀式背景板上刊登商標 Logo appearance on event communication materials and at the main backdrop		✓	✓	✓
「靈感 Haven of Hope News」專訪 Free interview in Haven of Hope Christian Service's Newsletter (約 17,000 印刷量 around 17,000 circulations)		2 冊 2 頁Pages	1 冊 2 頁Pages	1 冊 1 頁Page

獎盃/獎項/紀念包禮品贊助 Trophies/Awards/Souvenir Pack Sponsor

歡迎贊助各式獎盃/獎項/紀念包禮品 All kinds of sponsorship for trophies, awards or souvenir pack are welcomed

預計約有500人參加,共需要500個紀念包
500 souvenir packs are required for expected participants

共有3個獎項(每個獎項都設有獎盃及獎品),分別有:
3 Prizes in total (trophy and award will be provided for each group), including:

- 個人最高籌款獎 Top Fundraiser (Individual)
- 家庭最高籌款獎 Top Fundraiser (Family)
- 團體最高籌款獎 Top Fundraiser (Team)

鳴謝 Acknowledgement

- 於開幕儀式口頭鳴謝 MC verbal acknowledgement in Opening Ceremony
- 商標刊於大會宣傳物品及開幕儀式背景板上刊登商標
Logo appearance on event communication materials and at the main backdrop

獎盃/獎項/紀念包禮品 Trophies/Awards/Souvenir Pack	數量 Quantity	總值 Value
_____	_____	_____
_____	_____	_____

贊助人資料 Sponsor Information

公司 / 贊助人名稱
Company / Sponsor Name _____

聯絡人姓名
Name 先生Mr/ 女士Ms _____ *英文姓名
Name in English _____ *中文姓名
Name in Chinese _____

*聯絡電話
Contact No. _____ *電郵
Email _____

*聯絡地址 Address _____

鳴謝芳名 Name for Acknowledgement _____

收據抬頭芳名 Name for Receipt _____

*必須填寫，否則不能完成付款程序。Required fields, otherwise could not complete the payment process.



報名 Registration

截止日期 Closing date: 6 February 2026

組別及最低捐款額 Category and the Minimum Donation

- 個人 Individual \$380
 家庭 Family 最多 4 人。 Maximum 4 pax. \$600
 團體/企業 Team/Corporate 每隊最多 10 人。 Each team consists of maximum 10 pax. \$5000
- 總參加人數 Total No. of Participant _____ 總參加人數 Total No. of Participant _____

參加者資料 Participant Information

個人 Individual / 家庭聯絡人 Family Key Contact / 團體隊長 Team Leader / 贊助單位聯絡人 Sponsor Key Contact

公司/團體中文名稱 (如適用)
Company or Team Name in Chinese (if applicable) _____

公司/團體英文名稱 (如適用)
Company or Team Name in English (if applicable) _____

*英文姓氏 Surname in English _____ *英文名字 Given Name in English _____ *中文姓名 Name in Chinese _____

性別 Gender 男 Male 女 Female *聯絡電話 Contact No. _____

*聯絡地址 Address _____

*電郵 Email _____

緊急聯絡人姓名 Name of Emergency Contact Person _____ 緊急聯絡人之聯絡電話 Contact No. of Emergency Contact Person _____

其他成員名稱 Other Members Information (家庭 Family / 團體 Team / 贊助 Sponsor)
12歲或以下參加者請註明年齡。 Please specify the age if the participant is 12 years old or younger.

(1)	(2)	(3)	(4)
(5)	(6)	(7)	(8)
(9)	(10)	如有需要請自行影印此表格。 Please make photocopy of the form if necessary.	

慈善行 T 恤 Charity Walk T-shirt

[參加者加購價 Walker Add-on Price \$88/件pc OR 淨買價 T-shirt Purchase only \$200/件pc] (順豐到付)

T 恤尺碼 T-shirt (Size)	加細碼 XS	細碼 S	中碼 M	大碼 L	加大碼 XL	加加大碼 XXL	加加加大碼 XXXL
衣長 Length (厘米/cm)	64	67	70	73	75	77	79
胸闊 Chest Width (厘米/cm)	44	47	50	53	56	59	63
數量 Quantity (件/piece)							

穿梭巴士服務 Shuttle Bus Service

將軍澳港鐵站B1出口 Tseung Kwan O MTR Station Exit B1 <-> 場地 Venue

請預先登記，座位有限，先到先得。 Pre-register required. Limited Seating. First-Come, First-Served.

需要 Yes 座位數量 No. of Seat(s) _____

贊助人捐款資料 Information of Sponsor

(個人 Individual / 家庭 Family / 團體 Team)

編號 No.	贊助人姓名 / 公司名稱 Name of Sponsor / Company	贊助金額 Amount (HK\$)	收據 Receipt (Y/N)
1.			
2.			
3.			
4.			
5.			

(如表格不敷應用，可自行影印。 If extra forms are required, please feel free to make photocopies.)

總計 Total: HK\$ _____

備註 Remarks:

- 凡贊助港幣100元或以上者，可獲發收據。 Receipt will be issued for sponsorship of HK\$100 or above.
- 收據上的名稱，與表格內贊助人姓名/公司名稱相同。 Name on the receipt must be the same as the sponsor/company shown on the registration form.
- 正式收據將於活動後60天內發出。 Official receipt will be sent out within 60 days after the event.
- 靈實將會把團體贊助人之收據郵寄予聯絡人，並由聯絡人代為分發給贊助人。

Haven of Hope Christian Service (HOHCS) will mail the receipt(s) for team sponsorship to the contact person for his/her distribution to the sponsor.

*必須填寫，否則不能完成付款程序。 Required fields, otherwise could not complete the payment process.

慷慨捐款 Generous Donation

本人/機構/團體/企業未能參與『清水灣鄉村俱樂部 x 基督教靈實協會靈實慈善行 2025-2026』，但樂意捐款支持是次活動。
I/The organization/The group/The corporate cannot take part in “The Clearwater Bay Golf and Country Club Haven of Hope Christian Service Miles of Smiles – Walk Your Way to Well-Being 2025-2026”, but am/is willing to make donation to support the event

捐款金額 Donation amount \$2,000 \$1,000 其他 Others \$ _____

請寄回正式收據予本人/機構/團體/企業 Please mail the official receipt to me/the organization/group/the corporate

捐款人/機構/團體/企業名稱 Name of donor/organization/group/corporate _____

*收據抬頭 Name on Receipt _____

*聯絡人姓名 Name of Contact Person _____ *聯絡電話 Contact No _____ *電郵地址 Email _____

*通訊地址 Correspondence Address _____

捐款或付款方法 Donation or Payment Methods

總額 Total Amount _____

直接捐款 Bank Deposit

請將捐款存入靈實「中國銀行」戶口 **012-874-1-035785-2**，並將銀行存款單連同此表格，郵寄至「新界將軍澳靈實路7號基督教靈實協會傳訊及籌募部」收。
Please deposit to HOHCS' Bank of China (BOC) account **012-874-1-035785-2** and send the deposit slip, along with this form, to the Communications and Resource Development Department, Haven of Hope Christian Service, 7 Haven of Hope Road, Tseung Kwan O, New Territories.

信用卡捐款 Credit Card Visa Master AE

信用卡號碼 Credit Card No. _____ - _____ - _____ - _____ 有效日期 Expiry Date (月/年mm/yy) _____

Name of Card Holder _____ Signature of Card Holder _____

支票捐款 Crossed Cheque (支票號碼 Cheque No.: _____)

請於劃線支票抬頭寫上「基督教靈實協會」，並連同此表格寄回「新界將軍澳靈實路7號基督教靈實協會傳訊及籌募部」收。
Please make the cheque payable to “Haven of Hope Christian Service” and send it, along with this form, to the Communications and Resource Development Department, Haven of Hope Christian Service, 7 Haven of Hope Road, Tseung Kwan O, New Territories.



請將捐款畫面截圖，並連同此表格寄回「新界將軍澳靈實路 7 號基督教靈實協會傳訊及籌募部」收。
Please send the screenshot along with this form, to the Communications and Resource Development Department, Haven of Hope Christian Service, 7 Haven of Hope Road, Tseung Kwan O, New Territories.

豁免法律責任及聲明 Waiver of Liability and Declaration

謹此聲明本人參與『清水灣鄉村俱樂部、基督教靈實協會 靈實慈善行 2025-2026』，並願意遵守由基督教靈實協會、所有贊助商及支持是次活動之團體（以下簡稱「大會」）所訂的規則，當中包括：I. 本人在登記表格及相關文件提供的資料均正確無誤。II. 本人已進行足夠訓練，且身體狀態良好，具備可以完成是項活動之條件，並可自行承担所有責任。III. 本人自願參加是次活動，並已考慮及明白相關的風險及責任，亦會自行購買相關的個人意外保險。IV. 本人同意授權大會及傳媒使用相關的活動相片、錄影片段、錄音片段或任何資料及記錄，作為活動推廣及宣傳之用。V. 本人同意接受大會有關活動的宣傳資料及訊息。
I hereby declare participation of “The Clearwater Bay Golf and Country Club - Haven of Hope Christian Service Miles of Smiles – Walk Your Way to Well-Being” Charity Walk 2025-2026”, and willing to comply with the regulations stipulated by the HOHCS, all sponsors and supporting groups of this event (refer to as “The organizer” below), including: I. The information that I provide on the registration form and the relevant documents are accurate and correct. II. I have undergone enough training and in good physical condition with the ability to complete the event, and will solely undertake all the responsibilities. III. I volunteer to participate in this event, and have duly considered and understood the relating risks and responsibilities. I will purchase personal accident insurance plan for the event. IV. I agree to authorise the organizer and media use of the relevant event photos, video clips, audio recordings or other information and records for promotion and publicity. V. I agree to receive publicity materials and information from the organizer.

本人明白及同意 豁免法律責任及聲明。I read and understand the waiver of liability and declaration.

個人資料收集聲明 Statements on Personal Data Collection

基督教靈實協會（下稱靈實）尊重閣下所提交的個人資料，您所提供的個人資料只限用於靈實發出捐款收據、通訊、籌募經費及收集捐款者意見之用。在未經您的事先同意前，我們不會向其他人士或機構披露所收集的個人資料。靈實並會確保所有個人資料都根據《個人資料(私隱)條例》所載的規定妥善保存及使用。如閣下需要查閱或修正你的個人資料，請在辦公時間內致電2703 3290，電郵至 privacy@hohcs.org.hk或致函至香港新界將軍澳靈實路7號與本會傳訊及籌募部聯絡。
Haven of Hope Christian Service intend to use your personal details for our communication in future, including issuing receipt, passing information, fundraising work and conducting donor surveys or research. We will not provide your personal data to third parties without your consent. We are committed to protecting the privacy, confidentiality and security of the personal information we hold by complying with the requirements of Personal Data (Privacy) Ordinance with respect to the management of personal information. If you wish to access or correct your personal data, please contact Communications and Resource Development Department at 2703 3284, or privacy@hohcs.org.hk or 1/F, 7 Haven of Hope Road, Tseung Kwan O.

本人同意 基督教靈實協會及其服務單位使用本人個人資料傳遞服務通訊、活動宣傳及慈善籌款募捐之用。I AGREE to the proposed use of my personal data.

活動條款及細則 Terms & Conditions

1.大會將於活動當日進行拍攝，用作推廣義務工作。2.大會已購買第三者保險，建議參加者如有需要，可自行購買個人及其他有關保險。3.大會建議參加者在登記前及參加活動前先行諮詢醫生意見。4.大會保留本活動之最終決定權，任何有關活動的臨時活動改動或消息，將以「基督教靈實協會」Facebook專頁及官方網頁公佈為準。5.所有獎項均根據大會記錄為準。大會不設上訴機制，並保留最終決定權。6.所有獎項只會於指定時間頒發，不設補領、預領和代領。7.登記表格一經遞交，即代表相關人士確認及同意接受一切活動的規則、條款和安排。8.大會擁有修改及解釋以上規則的權利，而不作另行通知。如有任何爭議，大會保留就爭議及與此活動有關任何問題之最終決定權。

1.The organizer will conduct shooting on the event day for promotion of volunteer work. 2. The organizer has purchased third party insurance. If needed, participant can purchase his/her own personal or other related insurance. 3. The organizer suggests participant to consult doctor's advice to make sure if his/her physical condition is suitable for the walk before registration and participation in the event. 4. The organizer reserves the right of final decision. Any changes or information with regard to the contingent measures for the event announced by the organizer and posted on the organizer's Facebook page and official website shall prevail. 5. All awards will be based on the organizer's official record. There will be no appealing mechanism, and the organizer reserves the right of final decision. 6.All the awards will only be presented at the designated time, and there will be no replacement, pre-collection or collection on behalf of the winners. 7. Upon submission of the registration form, it would mean that the participant acknowledges and agrees to accept all the race requirements, regulations and arrangements. 8. The organizer reserves the right of am ending and explaining the above regulations, without prior notice.

Blank box for signature or stamp

捐款人簽署或機構/團體/企業蓋印
Signature of donor or company chop of organization/group/corporate

日期 Date _____

*必須填寫，否則不能完成付款程序。Required fields, otherwise could not complete the payment process.